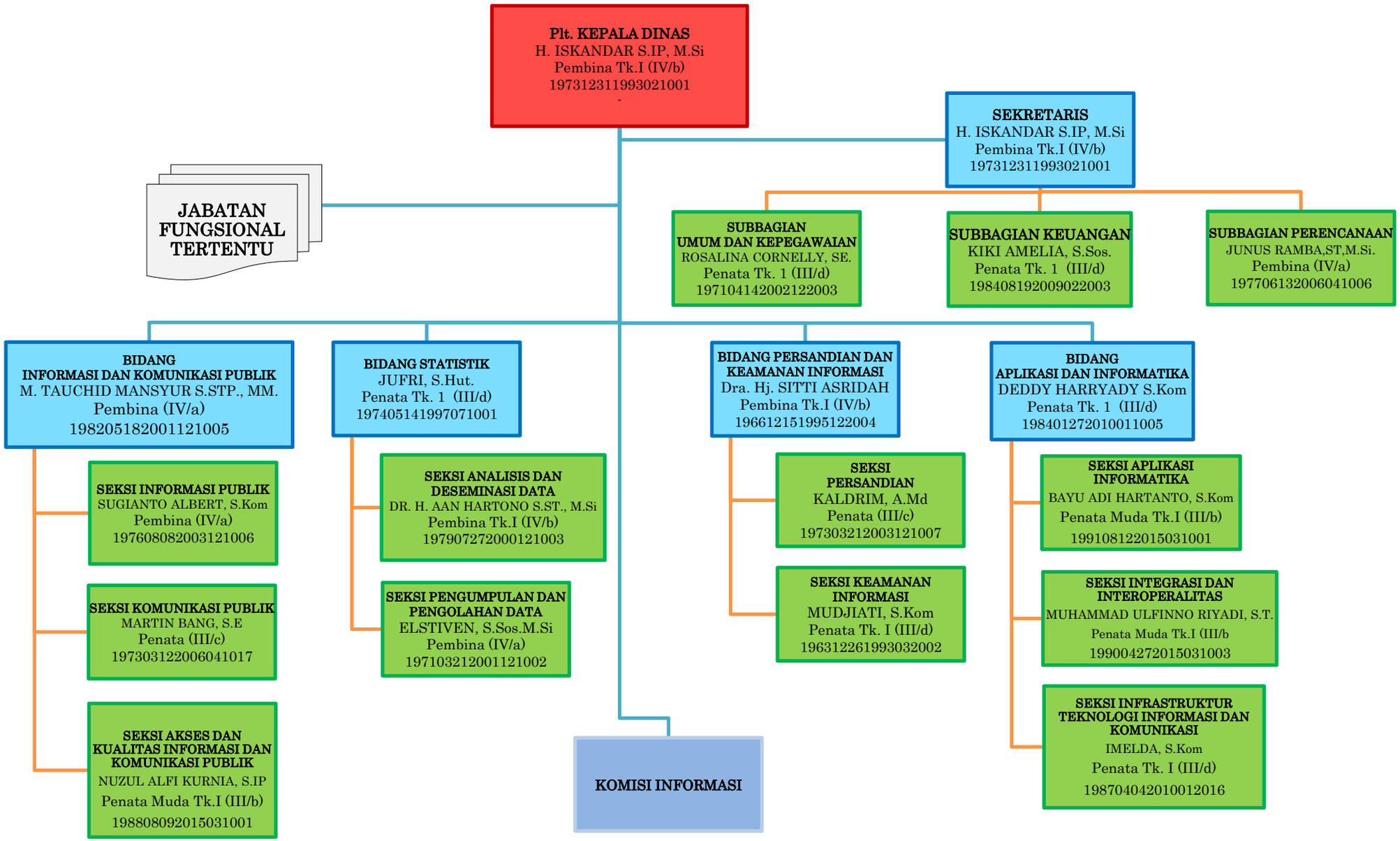STRUKTUR ORGANISASI
DINAS KOMUNIKASI, INFORMATIKA, STATISTIK DAN PERSANDIAN
PROVINSI KALIMANTAN UTARA